



Approved: \_\_\_\_\_



Jeremy Alltop  
Vice President for Finance and Operations  
Lamar University

Date: \_



SECTION 3 – Community Partnerships ..... 10  
APPENDIX A – NIMS Training Matrix ..... 10



**Section 1**

**COMPREHENSIVE EMERGENCY MANAGEMENT PLAN TRAINING,  
TESTING, & EXERCISES**

---

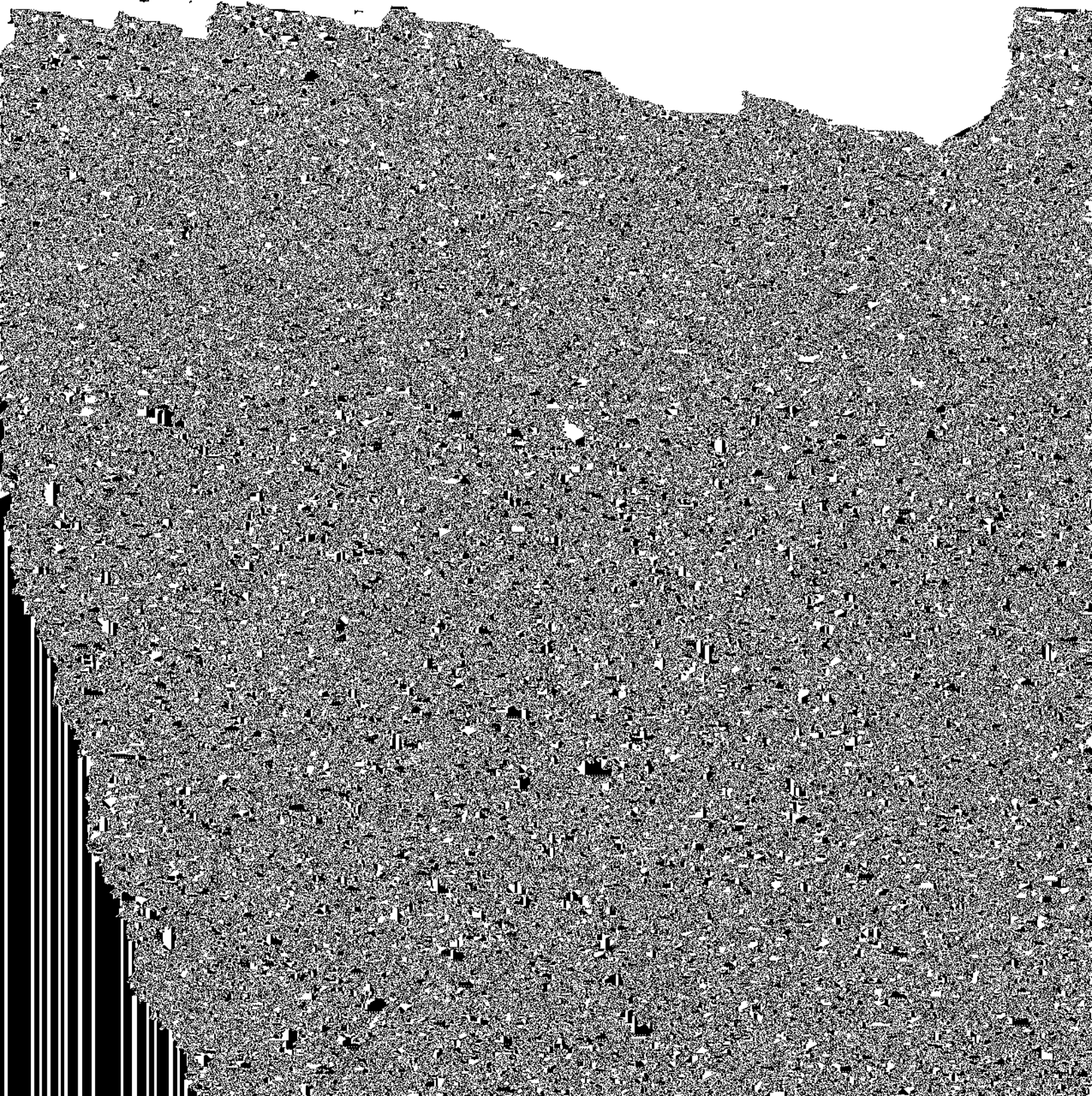

Emergency Management Plan. Exercises will regularly simulate an emergency event so that all departments can demonstrate fulfillment of tasks expected of them in a real event. These simulations will promote overall preparedness; improve response capabilities of individuals and departments;

